

IMPORTANT NOTES
 THIS DRAWING IS TO BE READ IN CONJUNCTION WITH ALL RELEVANT SPECIFICATIONS AND DRAWINGS ISSUED BY ARCTECH PARTNERSHIP LLP AND OTHER CONSULTANTS AND SPECIALISTS.
 DO NOT SCALE THIS DRAWING. USE ONLY FIGURED DIMENSIONS.
 FOR DISCREPANCIES OR OMISSIONS CONTACT ARCTECH PARTNERSHIP LLP PRIOR TO WORK COMMENCING.
 THE CONTRACTOR IS TO CHECK AND VERIFY ALL BUILDING AND SITE DIMENSIONS, LEVELS AND SERVICES LOCATIONS INCLUDING SEWER INVERT LEVELS AT CONNECTION POINTS BEFORE WORK COMMENCES.
 MATERIALS AND WORKMANSHIP ARE TO COMPLY IN ALL RESPECTS WITH CURRENT BRITISH STANDARDS, BRITISH STANDARDS CODES OF PRACTICE AND AS APPROPRIATE THE BUILDING REGULATIONS, BUILDING STANDARDS (SCOTLAND) & (NORTHERN IRELAND) REGULATIONS.
 ALL RIGHTS DESCRIBED IN CHAPTER IV OF THE COPYRIGHT, DESIGNS & PATENTS ACT 1988 ARE GENERALLY ASSERTED.
 © MMXX
 THE COPYRIGHT OF THIS DRAWING IS VESTED IN ARCTECH PARTNERSHIP LLP AND MUST NOT BE COPIED, REPRODUCED OR USED IN ANY MANNER WHATSOEVER WITHOUT WRITTEN CONSENT.

CONSTRUCTION RISKS	MAINTENANCE/ CLEANING RISKS	DEMOLITION/ ADAPTATION RISKS

In addition to the liabilities normally associated with the type of work detailed on this drawing take note of the above. It is required that all works on this drawing will be carried out by a competent contractor working, where appropriate, to an appropriate method statement.

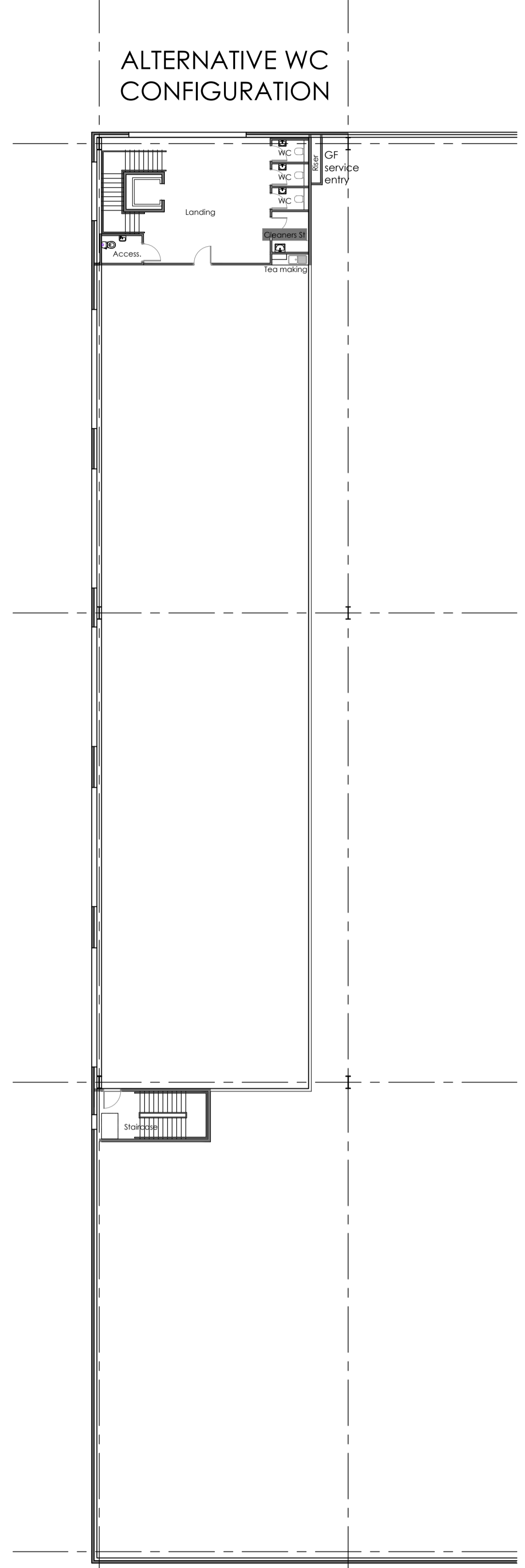

SECOND FLOOR PLAN

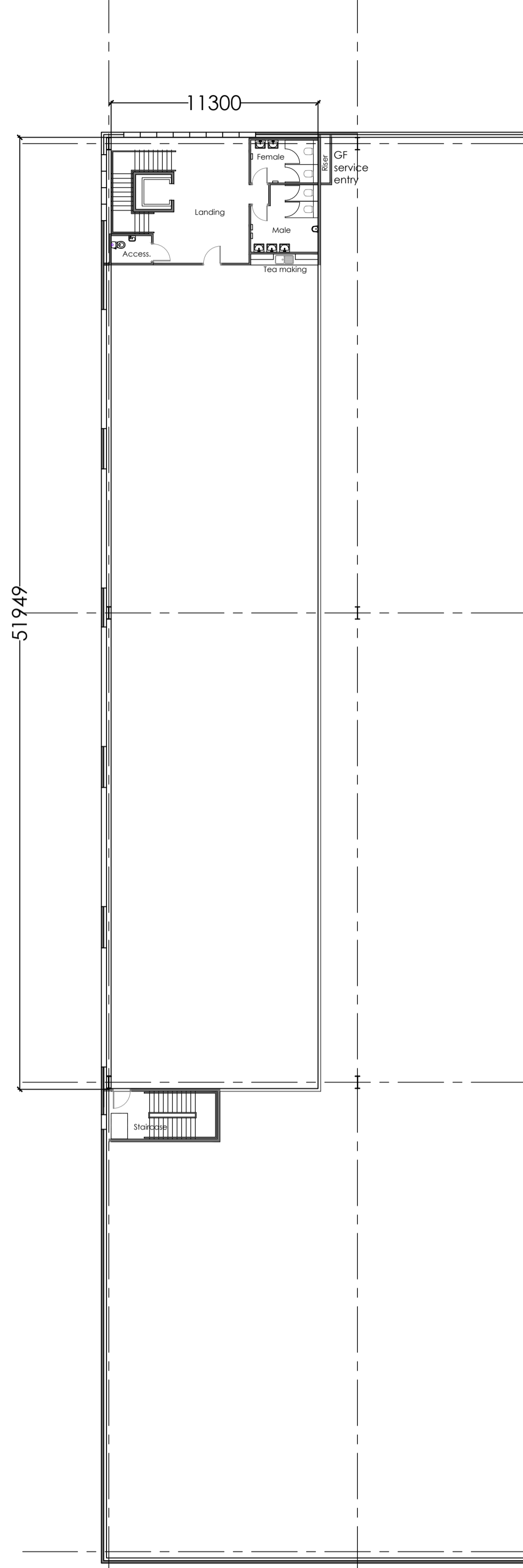

FIRST FLOOR PLAN

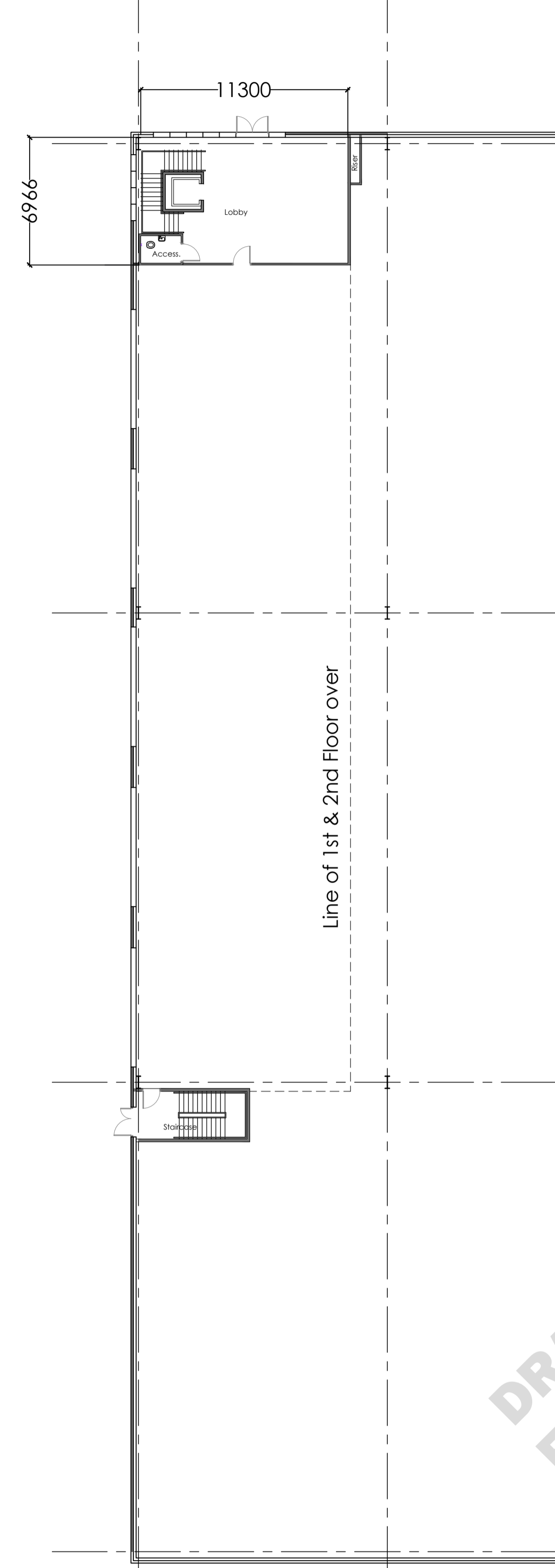

GROUND FLOOR PLAN

DRAFT ISSUE FOR DISCUSSION

REV	DESCRIPTION	DATE	CHECKED BY	DATE	APPROVED BY	DATE
P2	UPDATES FOLLOWING CLIENT MEETING					
DV		17.11.20	RC	17.11.20	AE	17.11.20
P1	UPDATES FOLLOWING CLIENT MEETING					
DV		28.08.20	TD	28.08.20	AE	28.08.20

ARCTECH PARTNERSHIP LLP
 HARLEY HOUSE 29 CAMBRAY PLACE CHELTENHAM GL50 1JN
 admin@arctechllp.com 01242 399 270

PROJECT
PROPOSED NEW FACTORY AND OFFICES
 TITLE
OFFICE FLOOR PLANS
 CLIENT
CEDAR CWMBRAN LTD

SCALE @ A1	PROJECT NUMBER
1:200	8514
STATUS	PURPOSE OF ISSUE
S0	PLANNING DRAFT