

**IMPORTANT NOTES**  
 THIS DRAWING IS TO BE READ IN CONJUNCTION WITH ALL RELEVANT SPECIFICATIONS AND DRAWINGS ISSUED BY ARCTECH PARTNERSHIP LLP AND OTHER CONSULTANTS AND SPECIALISTS.  
 DO NOT SCALE THIS DRAWING. USE ONLY FIGURED DIMENSIONS.  
 FOR DISCREPANCIES OR OMISSIONS CONTACT ARCTECH PARTNERSHIP LLP PRIOR TO WORK COMMENCING.  
 THE CONTRACTOR IS TO CHECK AND VERIFY ALL BUILDING AND SITE DIMENSIONS, LEVELS AND SERVICES LOCATIONS INCLUDING SEWER INVERT LEVELS AT CONNECTION POINTS BEFORE WORK COMMENCES.  
 MATERIALS AND WORKMANSHIP ARE TO COMPLY IN ALL RESPECTS WITH CURRENT BRITISH STANDARDS, BRITISH STANDARDS CODES OF PRACTICE AND AS APPROPRIATE THE BUILDING REGULATIONS, BUILDING STANDARDS (SCOTLAND) & (NORTHERN IRELAND) REGULATIONS.

ALL RIGHTS DESCRIBED IN CHAPTER IV OF THE COPYRIGHT, DESIGNS & PATENTS ACT 1988 ARE GENERALLY ASSERTED.  
 © MMXX  
 THE COPYRIGHT OF THIS DRAWING IS VESTED IN ARCTECH PARTNERSHIP LLP AND MUST NOT BE COPIED, REPRODUCED OR USED IN ANY MANNER WHATSOEVER WITHOUT WRITTEN CONSENT.

CONSTRUCTION RISKS	MAINTENANCE/ CLEANING RISKS	DEMOLITION/ ADAPTATION RISKS

In addition to the liabilities normally associated with the type of work detailed on this drawing the role of the above is limited to that of a design professional. It is required that all works on this drawing will be carried out by a competent contractor working, where appropriate, to an appropriate method statement.

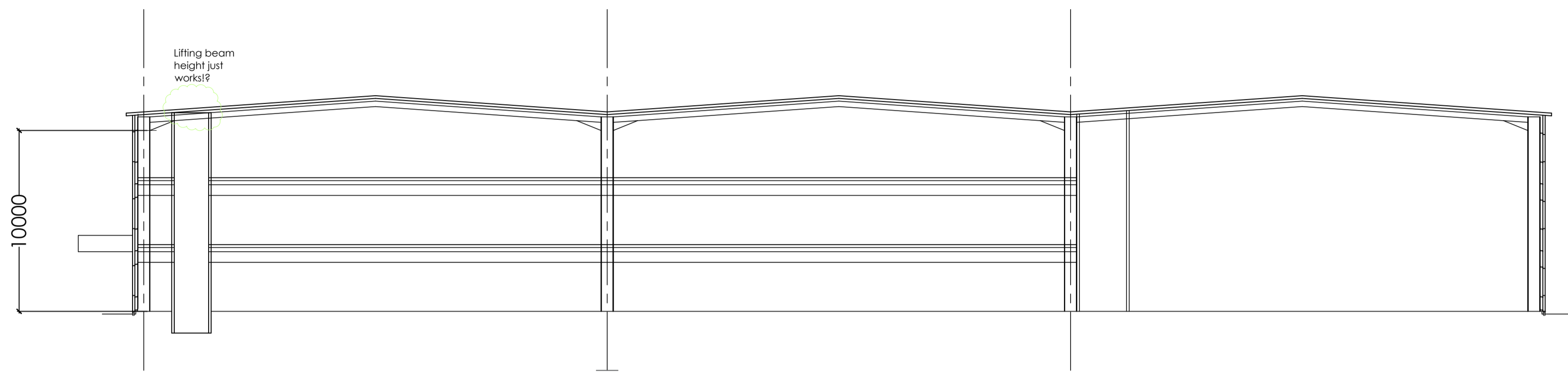

CROSS SECTION

DRAFT ISSUE FOR DISCUSSION

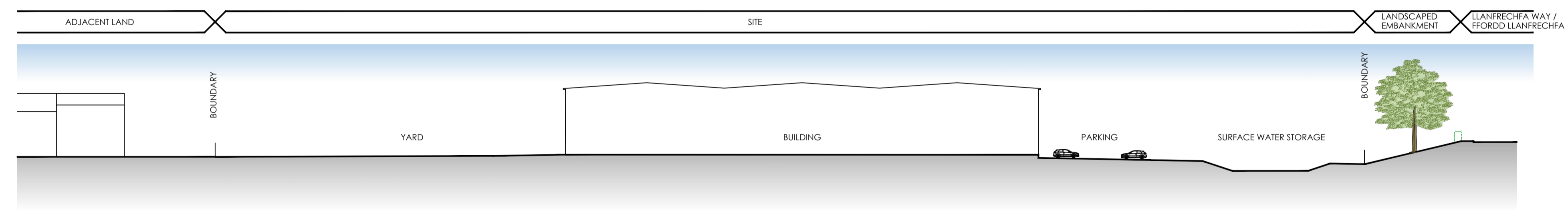

SITE SECTION A-A

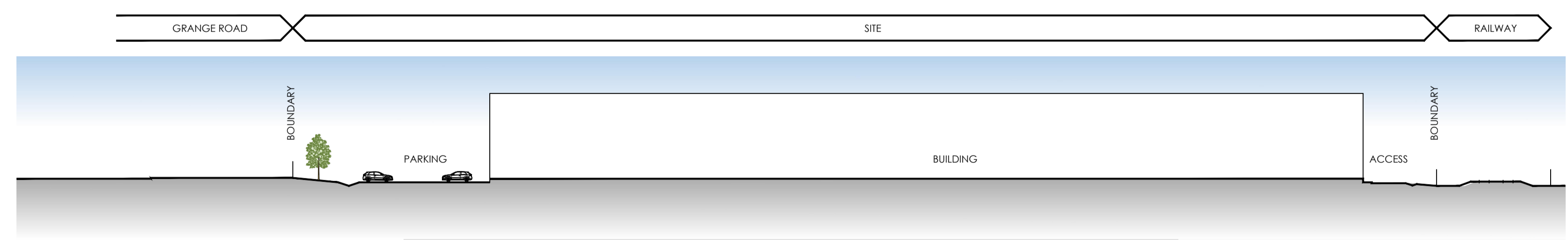

SITE SECTION B-B

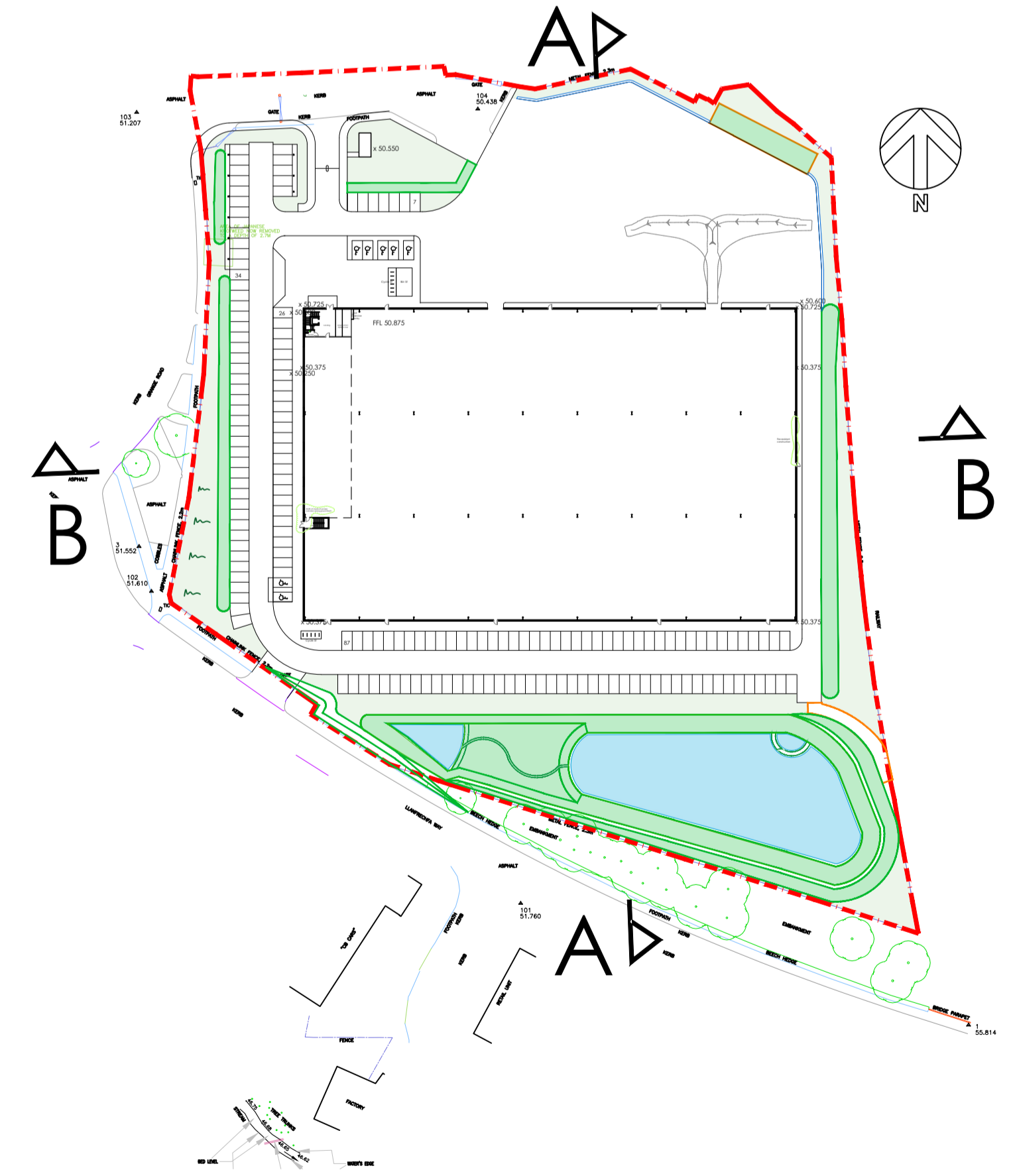

REV				
NO.	DATE	DESCRIPTION	BY	APP.
P1	20.08.20	REVISED FOLLOWING CLIENT MEETING	TD	AE
DV	20.08.20			

**ARCTECH PARTNERSHIP LLP**  
 HARLEY HOUSE 29 CAMBRAY PLACE CHELTENHAM GL50 1JN  
 admin@arctechllp.com 01242 399 270

PROJECT  
**PROPOSED NEW FACTORY AND OFFICES**  
 TITLE  
**SECTIONS**  
 CLIENT  
**CEDAR CWMBRAN LTD**

SCALE @ A1 1:200 1:500	PROJECT NUMBER 8514
STATUS S0	PURPOSE OF ISSUE PLANNING DRAFT