

**Car parking:**  
 7 no. accessible spaces  
 17 no. ULEV  
 178 Total

**DRAFT ISSUE  
 FOR DISCUSSION**

**IMPORTANT NOTES**

THIS DRAWING IS TO BE READ IN CONJUNCTION WITH ALL RELEVANT SPECIFICATIONS AND DRAWINGS ISSUED BY ARCTECH PARTNERSHIP LLP AND OTHER CONSULTANTS AND SPECIALISTS.

DO NOT SCALE THIS DRAWING. USE ONLY FIGURED DIMENSIONS.

FOR DISCREPANCIES OR OMISSIONS CONTACT ARCTECH PARTNERSHIP LLP PRIOR TO WORK COMMENCING.

THE CONTRACTOR IS TO CHECK AND VERIFY ALL BUILDING AND SITE DIMENSIONS, LEVELS AND SERVICES LOCATIONS INCLUDING SEWER INVERT LEVELS AT CONNECTION POINTS BEFORE WORK COMMENCES.

MATERIALS AND WORKMANSHIP ARE TO COMPLY IN ALL RESPECTS WITH CURRENT BRITISH STANDARDS, BRITISH STANDARDS CODES OF PRACTICE, AND AS APPROPRIATE THE BUILDING REGULATIONS, BUILDING STANDARDS (SCOTLAND) & (NORTHERN IRELAND) REGULATIONS.

ALL RIGHTS DESCRIBED IN CHAPTER IV OF THE COPYRIGHT, DESIGNS & PATENTS ACT 1988 ARE GENERALLY ASSERTED.

© MXXX

THE COPYRIGHT OF THIS DRAWING IS VESTED IN ARCTECH PARTNERSHIP LLP AND MUST NOT BE COPIED, REPRODUCED OR USED IN ANY MANNER WHATSOEVER WITHOUT WRITTEN CONSENT.

CONSTRUCTION RISKS	MAINTENANCE/CLEANING RISKS	DEMOLITION/ADAPTATION RISKS

In addition to the liabilities normally associated with the types of work detailed on this drawing the role of the above is limited to that of a consultant and does not constitute a contract. It is required that all works on this drawing will be carried out by a competent contractor working, where appropriate, to an appropriate method statement.

REV	DESCRIPTION	DATE	CHECKED BY	DATE	APPROVED BY	DATE
P1	UPDATES FOLLOWING CLIENT MEETING					
01	REVISED	20.08.20	TD	20.08.20	AE	20.08.20

**ARCTECH PARTNERSHIP LLP**  
 HARLEY HOUSE 29 CAMBRAY PLACE CHELTENHAM GL50 1JN  
 admin@arctechllp.com 01242 399 270

**PROJECT**  
 PROPOSED NEW FACTORY AND OFFICES  
**TITLE**  
 SITE PLAN

**CLIENT**  
 CEDAR CWMBRAN LTD

SCALE @ A1	PROJECT NUMBER
1:500	8514
STATUS	PURPOSE OF ISSUE
S0	PLANNING DRAFT

PROJ - ORG - ZONE - LEVEL - TYPE - ROLE - NO. REV  
 8514-XX-XX-DR-A-120 P1

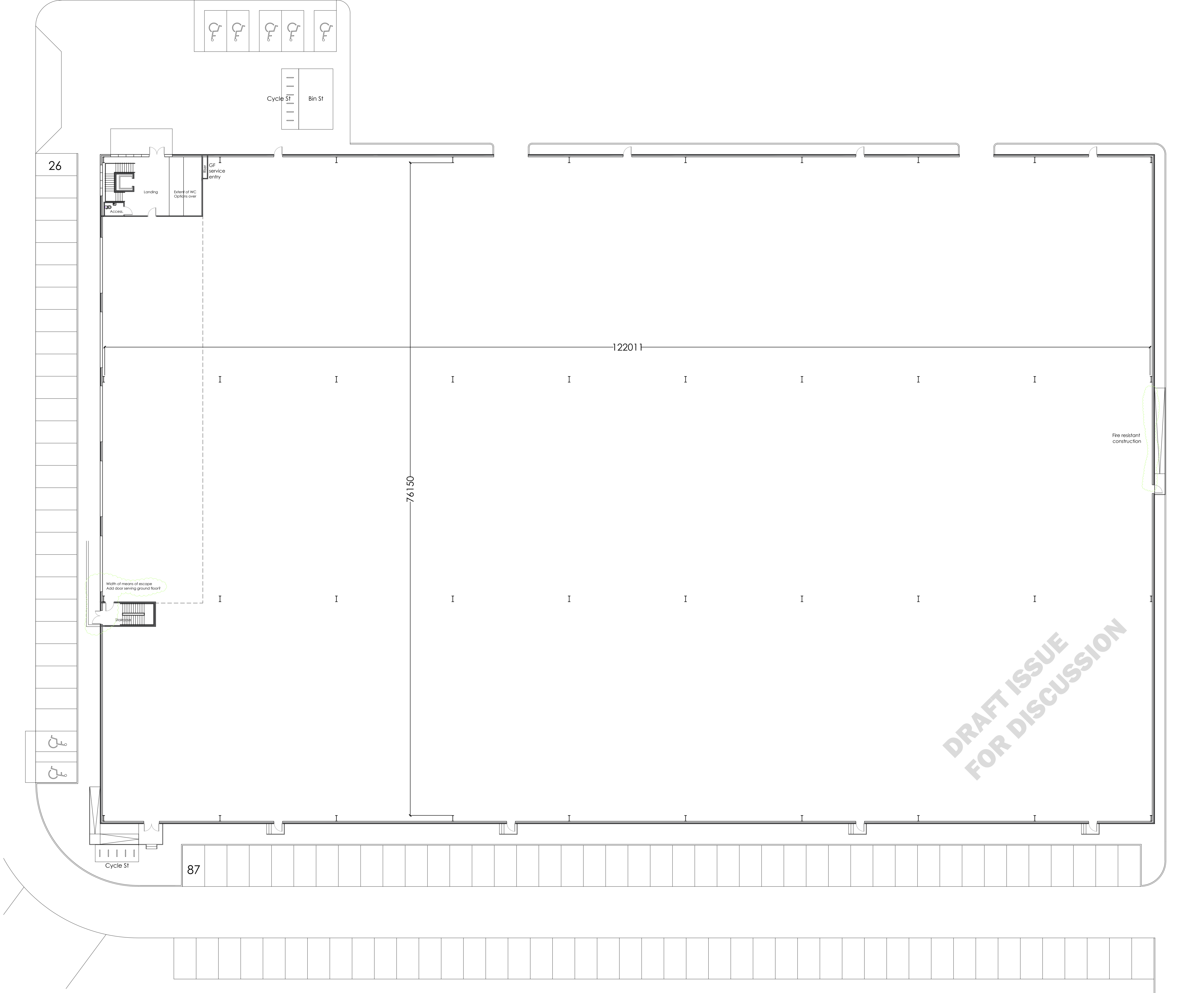

**IMPORTANT NOTES**

THIS DRAWING IS TO BE READ IN CONJUNCTION WITH ALL RELEVANT SPECIFICATIONS AND DRAWINGS ISSUED BY ARCTECH PARTNERSHIP LLP AND OTHER CONSULTANTS AND SPECIALISTS.

DO NOT SCALE THIS DRAWING. USE ONLY FIGURED DIMENSIONS.

FOR DISCREPANCIES OR OMISSIONS CONTACT ARCTECH PARTNERSHIP LLP PRIOR TO WORK COMMENCING.

THE CONTRACTOR IS TO CHECK AND VERIFY ALL BUILDING AND SITE DIMENSIONS, LEVELS AND SERVICES LOCATIONS INCLUDING SEWER INVERT LEVELS AT CONNECTION POINTS BEFORE WORK COMMENCES.

MATERIALS AND WORKMANSHIP ARE TO COMPLY IN ALL RESPECTS WITH CURRENT BRITISH STANDARDS, BRITISH STANDARDS CODES OF PRACTICE AND AS APPROPRIATE THE BUILDING REGULATIONS, BUILDING STANDARDS (SCOTLAND) & (NORTHERN IRELAND) REGULATIONS.

ALL RIGHTS DESCRIBED IN CHAPTER IV OF THE COPYRIGHT, DESIGNS & PATENTS ACT 1988 ARE GENERALLY ASSERTED.

© MMXX

THE COPYRIGHT OF THIS DRAWING IS VESTED IN ARCTECH PARTNERSHIP LLP AND MUST NOT BE COPIED REPRODUCED OR USED IN ANY MANNER WHATSOEVER WITHOUT WRITTEN CONSENT.

CONSTRUCTION RISKS	MAINTENANCE/ CLEANING RISKS	DEMOLITION/ ADAPTATION RISKS

In addition to the liabilities normally associated with the type of work detailed on this drawing take note of the above. It is required that all works on this drawing will be carried out by a competent contractor working, where appropriate, to an appropriate method statement.

**DRAFT ISSUE FOR DISCUSSION**

P1	UPDATES FOLLOWING CLIENT MEETING		
REV	DATE	CHECKED BY	DATE

**ARCTECH PARTNERSHIP LLP**  
 HARLEY HOUSE 29 CAMBRAY PLACE CHELTENHAM GL50 1JN  
 admin@arctechllp.com 01242 399 270

PROJECT  
**PROPOSED NEW FACTORY AND OFFICES**  
 TITLE  
**FACTORY FLOOR PLAN**

CLIENT  
**CEDAR CWMBRAN LTD**

SCALE @ A1	PROJECT NUMBER
1:200	8514
STATUS	PURPOSE OF ISSUE
S0	PLANNING DRAFT

PROJ - ORG - ZONE - LEVEL - TYPE - ROLE - NO. REV  
**8514-XX-XX-DR-A-121 P1**

**IMPORTANT NOTES**  
 THIS DRAWING IS TO BE READ IN CONJUNCTION WITH ALL RELEVANT SPECIFICATIONS AND DRAWINGS ISSUED BY ARCTECH PARTNERSHIP LLP AND OTHER CONSULTANTS AND SPECIALISTS.  
 DO NOT SCALE THIS DRAWING. USE ONLY FIGURED DIMENSIONS.  
 FOR DISCREPANCIES OR OMISSIONS CONTACT ARCTECH PARTNERSHIP LLP PRIOR TO WORK COMMENCING.  
 THE CONTRACTOR IS TO CHECK AND VERIFY ALL BUILDING AND SITE DIMENSIONS, LEVELS AND SERVICES LOCATIONS INCLUDING SEWER INVERT LEVELS AT CONNECTION POINTS BEFORE WORK COMMENCES.  
 MATERIALS AND WORKMANSHIP ARE TO COMPLY IN ALL RESPECTS WITH CURRENT BRITISH STANDARDS, BRITISH STANDARDS CODES OF PRACTICE AND AS APPROPRIATE THE BUILDING REGULATIONS, BUILDING STANDARDS (SCOTLAND) & (NORTHERN IRELAND) REGULATIONS.  
 ALL RIGHTS DESCRIBED IN CHAPTER IV OF THE COPYRIGHT, DESIGNS & PATENTS ACT 1988 ARE GENERALLY ASSERTED.  
 © MMXX  
 THE COPYRIGHT OF THIS DRAWING IS VESTED IN ARCTECH PARTNERSHIP LLP AND MUST NOT BE COPIED, REPRODUCED OR USED IN ANY MANNER WHATSOEVER WITHOUT WRITTEN CONSENT.

CONSTRUCTION RISKS	MAINTENANCE/ CLEANING RISKS	DEMOLITION/ ADAPTATION RISKS

In addition to the liabilities normally associated with the type of work detailed on this drawing take note of the above. It is required that all works on this drawing will be carried out by a competent contractor working, where appropriate, to an appropriate method statement.

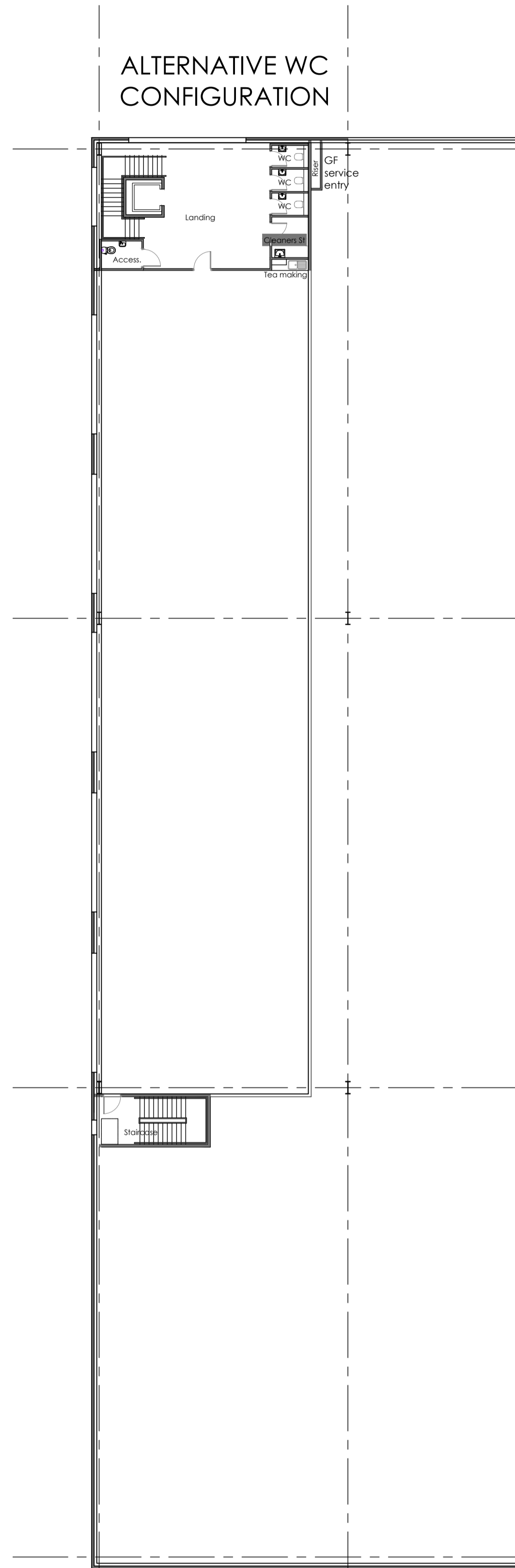

ALTERNATIVE WC CONFIGURATION

SECOND FLOOR PLAN

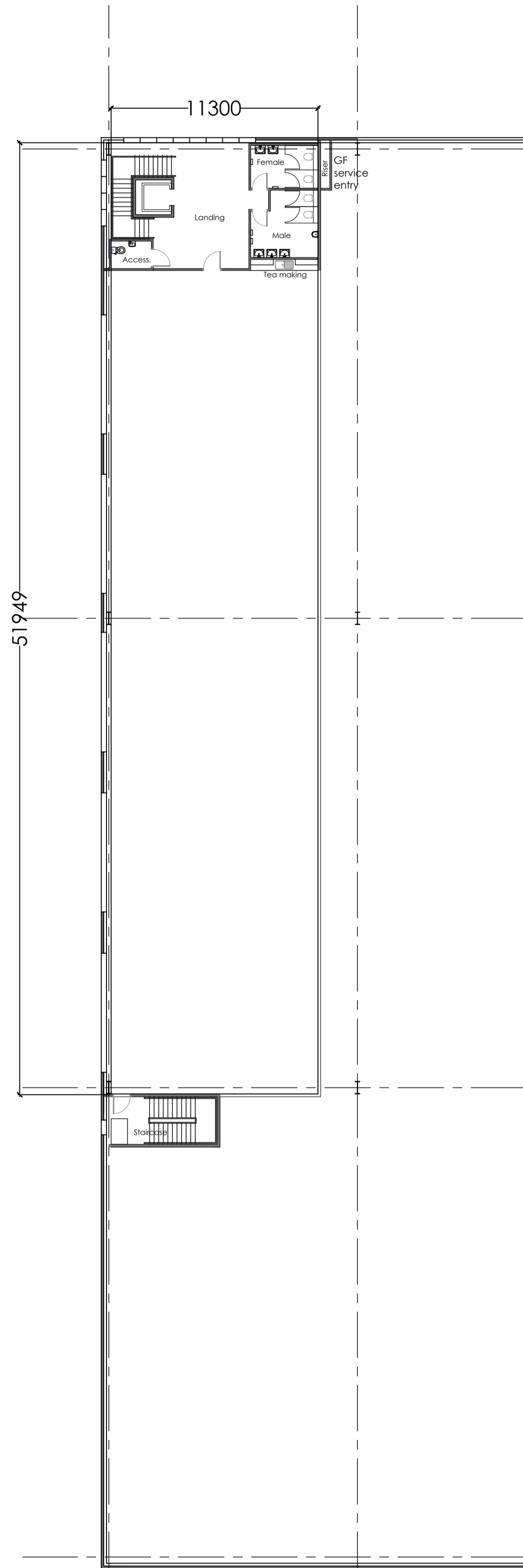

FIRST FLOOR PLAN

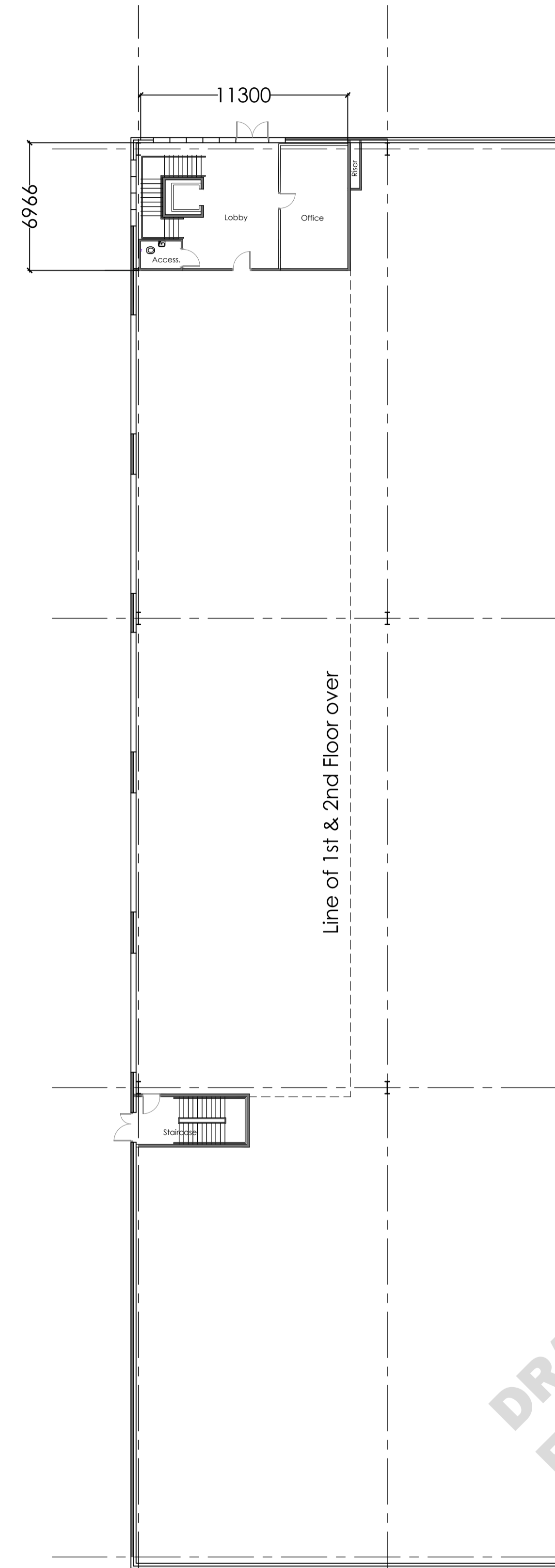

GROUND FLOOR PLAN

**DRAFT ISSUE FOR DISCUSSION**

UPDATES FOLLOWING CLIENT MEETING			
NO.	DATE	DESCRIPTION	APPROVED BY
P1	20.08.20	TD	AE

**ARCTECH PARTNERSHIP LLP**  
 HARLEY HOUSE 29 CAMBRAY PLACE CHELTENHAM GL50 1JN  
 admin@arctechllp.com 01242 399 270

PROJECT  
**PROPOSED NEW FACTORY AND OFFICES**  
 TITLE  
**OFFICE FLOOR PLANS**  
 CLIENT  
**CEDAR CWMBRAN LTD**

SCALE @ A1	PROJECT NUMBER
1:200	8514
STATUS	PURPOSE OF ISSUE
S0	PLANNING DRAFT

**IMPORTANT NOTES**

THIS DRAWING IS TO BE READ IN CONJUNCTION WITH ALL RELEVANT SPECIFICATIONS AND DRAWINGS ISSUED BY ARCTECH PARTNERSHIP LLP AND OTHER CONSULTANTS AND SPECIALISTS.

DO NOT SCALE THIS DRAWING. USE ONLY FIGURED DIMENSIONS.

FOR DISCREPANCIES OR OMISSIONS CONTACT ARCTECH PARTNERSHIP LLP PRIOR TO WORK COMMENCING.

THE CONTRACTOR IS TO CHECK AND VERIFY ALL BUILDING AND SITE DIMENSIONS, LEVELS AND SERVICES LOCATIONS INCLUDING SEWER INVERT LEVELS AT CONNECTION POINTS BEFORE WORK COMMENCES.

MATERIALS AND WORKMANSHIP ARE TO COMPLY IN ALL RESPECTS WITH CURRENT BRITISH STANDARDS, BRITISH STANDARDS CODES OF PRACTICE AND AS APPROPRIATE THE BUILDING REGULATIONS, BUILDING STANDARDS (SCOTLAND) & (NORTHERN IRELAND) REGULATIONS.

ALL RIGHTS DESCRIBED IN CHAPTER IV OF THE COPYRIGHT, DESIGNS & PATENTS ACT 1988 ARE GENERALLY ASSERTED.

© MMXX

THE COPYRIGHT OF THIS DRAWING IS VESTED IN ARCTECH PARTNERSHIP LLP AND MUST NOT BE COPIED REPRODUCED OR USED IN ANY MANNER WHATSOEVER WITHOUT WRITTEN CONSENT.

CONSTRUCTION RISKS	MAINTENANCE/ CLEANING RISKS	DEMOLITION/ ADAPTATION RISKS

In addition to the liabilities normally associated with the type of work detailed on this drawing take note of the above. It is required that all work on this drawing will be carried out by a competent contractor working, where appropriate, to an appropriate method statement.

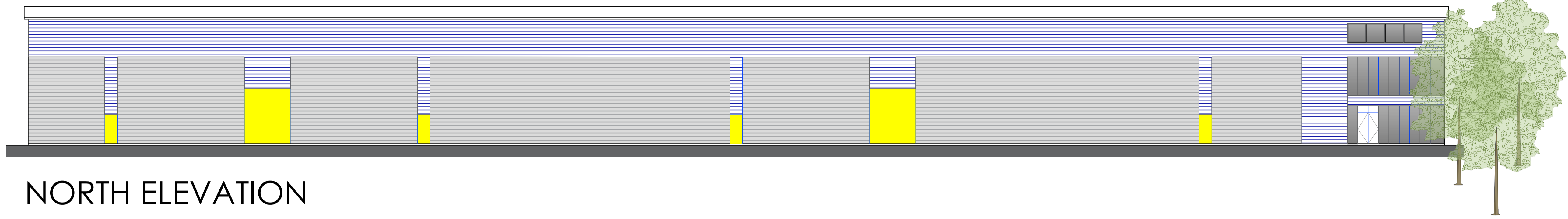

NORTH ELEVATION

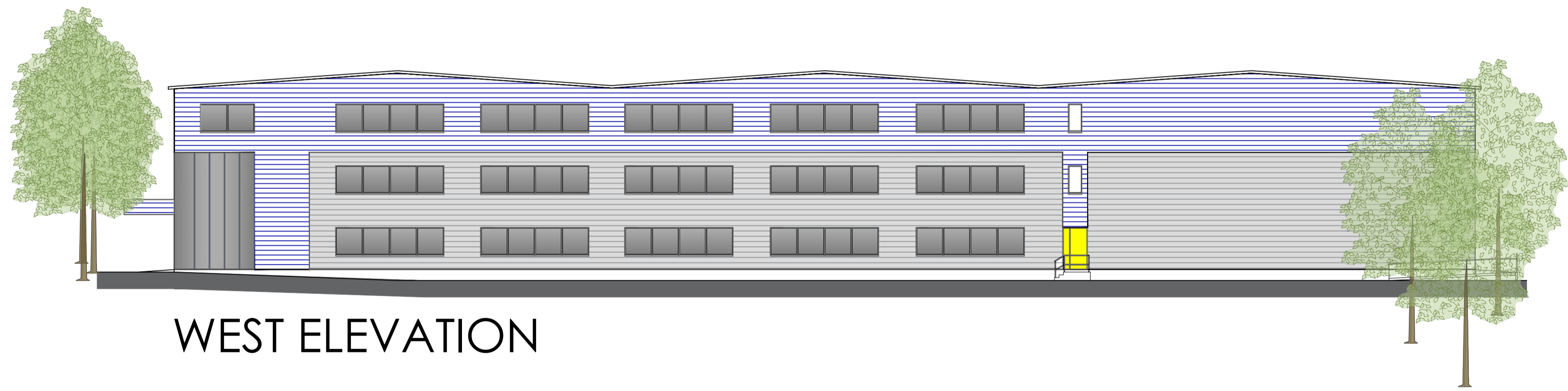

WEST ELEVATION

DRAFT ISSUE FOR DISCUSSION

REV	DESCRIPTION	DATE	CHECKED BY	DATE	APPROVED BY	DATE
P1	UPDATES FOLLOWING CLIENT MEETING	20.08.20	TD	20.08.20	AE	20.08.20

**ARCTECH PARTNERSHIP LLP**  
 HARLEY HOUSE 29 CAMBRAY PLACE CHELTENHAM GL50 1JN  
 admin@arctechllp.com 01242 399 270

PROJECT  
**PROPOSED NEW FACTORY AND OFFICES**  
 TITLE  
**ELEVATIONS SHEET 1**

CLIENT  
**CEDAR CWMBRAN LTD**

SCALE @ A1	PROJECT NUMBER
1:200	8514
STATUS	PURPOSE OF ISSUE
S0	PLANNING DRAFT

PROJ - ORG - ZONE - LEVEL - TYPE - ROLE - NO. REV  
**8514-XX-XX-DR-A-123 P1**

**IMPORTANT NOTES**

THIS DRAWING IS TO BE READ IN CONJUNCTION WITH ALL RELEVANT SPECIFICATIONS AND DRAWINGS ISSUED BY ARCTECH PARTNERSHIP LLP AND OTHER CONSULTANTS AND SPECIALISTS.

DO NOT SCALE THIS DRAWING. USE ONLY FIGURED DIMENSIONS.

FOR DISCREPANCIES OR OMISSIONS CONTACT ARCTECH PARTNERSHIP LLP PRIOR TO WORK COMMENCING.

THE CONTRACTOR IS TO CHECK AND VERIFY ALL BUILDING AND SITE DIMENSIONS, LEVELS AND SERVICES LOCATIONS INCLUDING SEWER INVERT LEVELS AT CONNECTION POINTS BEFORE WORK COMMENCES.

MATERIALS AND WORKMANSHIP ARE TO COMPLY IN ALL RESPECTS WITH CURRENT BRITISH STANDARDS, BRITISH STANDARDS CODES OF PRACTICE AND AS APPROPRIATE THE BUILDING REGULATIONS, BUILDING STANDARDS (SCOTLAND) & (NORTHERN IRELAND) REGULATIONS.

ALL RIGHTS DESCRIBED IN CHAPTER IV OF THE COPYRIGHT, DESIGNS & PATENTS ACT 1988 ARE GENERALLY ASSERTED.

© MMXX

THE COPYRIGHT OF THIS DRAWING IS VESTED IN ARCTECH PARTNERSHIP LLP AND MUST NOT BE COPIED, REPRODUCED OR USED IN ANY MANNER WHATSOEVER WITHOUT WRITTEN CONSENT.

IN ADDITION TO THE WARRANTIES NORMALLY ASSOCIATED WITH THE TYPE OF WORK DETAIL ON THIS DRAWING TAKE NOTE OF THE ABOVE. IT IS REQUIRED THAT ALL WORK ON THIS DRAWING WILL BE CARRIED OUT BY A COMPETENT CONTRACTOR WORKING, WHERE APPROPRIATE, TO AN APPROVED METHOD STATEMENT.

CONSTRUCTION RISKS	MAINTENANCE/ CLEANING RISKS	DEMOLITION/ ADAPTATION RISKS

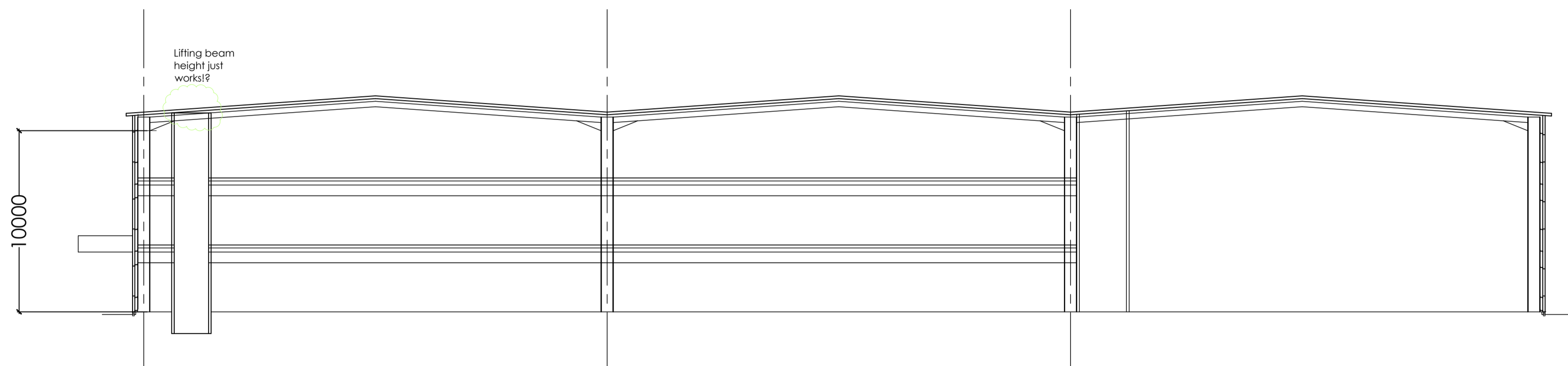

CROSS SECTION

**DRAFT ISSUE FOR DISCUSSION**

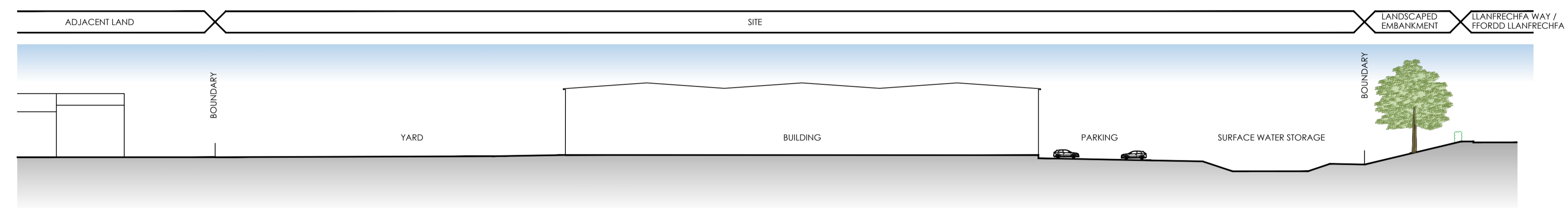

SITE SECTION A-A

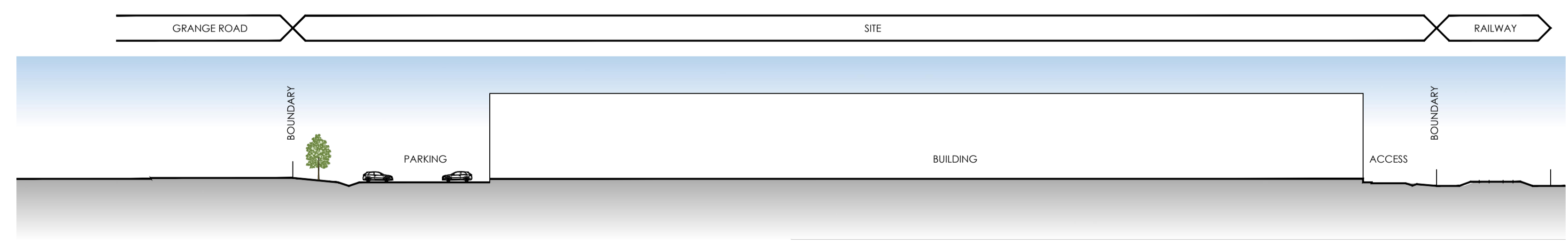

SITE SECTION B-B

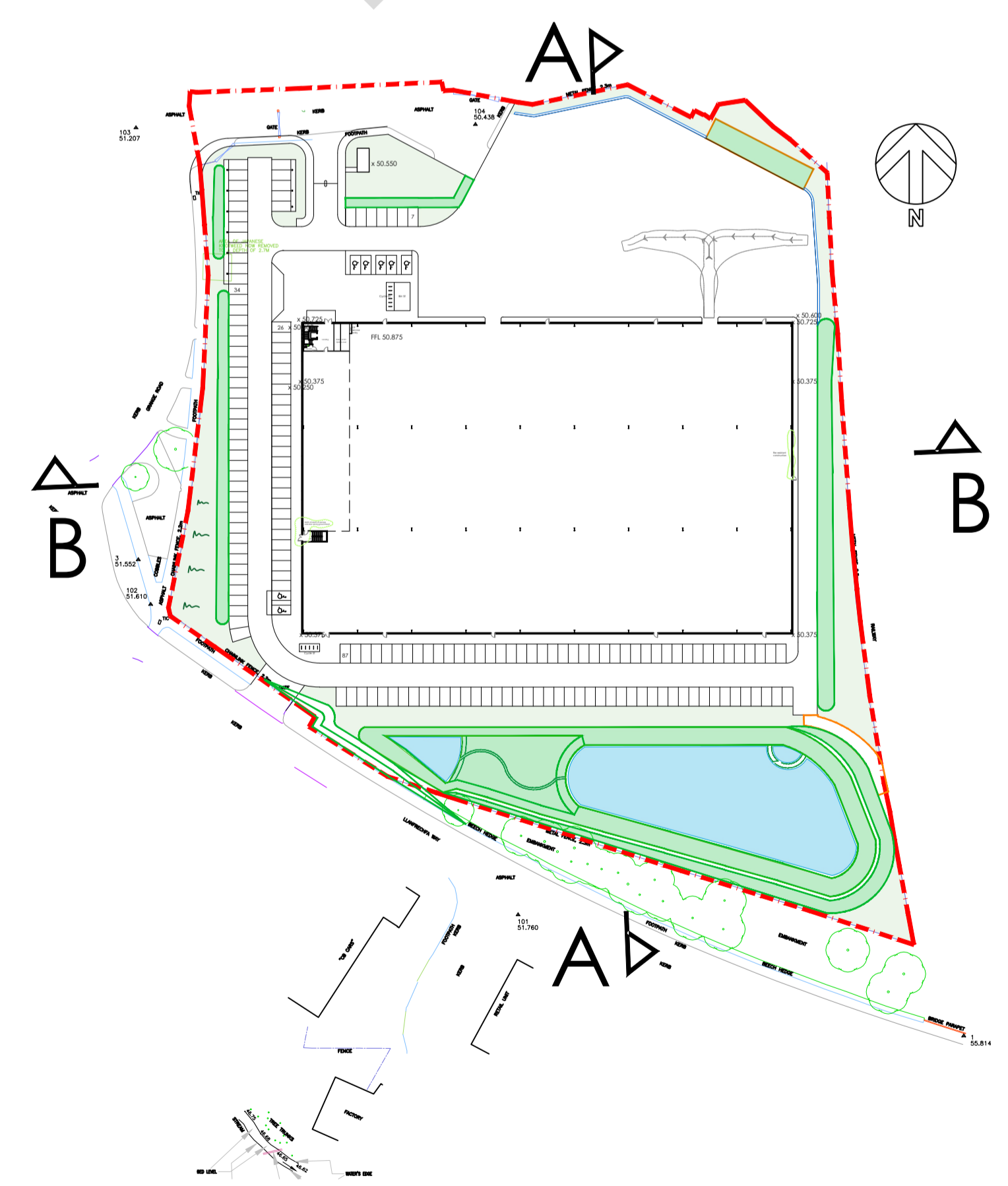

UPDATES FOLLOWING CLIENT MEETING				
REV	DESCRIPTION	DATE	CHECKED BY	DATE
P1		20.08.20	TD	20.08.20
REV	DESCRIPTION	DATE	CHECKED BY	DATE
		20.08.20	AE	20.08.20

**ARCTECH PARTNERSHIP LLP**  
 HARLEY HOUSE 29 CAMBRAY PLACE CHELTENHAM GL50 1JN  
 admin@arctechllp.com 01242 399 270

PROJECT  
**PROPOSED NEW FACTORY AND OFFICES**

TITLE  
**SECTIONS**

CLIENT  
**CEDAR CWMBRAN LTD**

SCALE @ A1  
 1:200 1:500

PROJECT NUMBER  
 8514

PURPOSE OF ISSUE  
 PLANNING DRAFT

PROJ - ORG - ZONE - LEVEL - TYPE - ROLE - NO. REV  
**8514-XX-XX-DR-A-124 P1**